

# SELECTION GUIDES

ORGANIC AND SILOXANE  
BASED DECORATIVE RENDERS

		VERY FINE FLOATED	FINE FLOATED	FINE FLOATED	MEDIUM FLOATED	ROUGH FLOATED	FINE RIBBED
	Maximum grading size	0.7 mm	1 mm	1.2 mm	1.6 mm	2 mm	1.6 mm
	Consumption	1.5 kg/m <sup>2</sup>	2 kg/m <sup>2</sup>	2 to 2.5 kg/m <sup>2</sup>	2.5 to 3 kg/m <sup>2</sup>	2.5 to 3 kg/m <sup>2</sup>	2 to 2.5 kg/m <sup>2</sup>
Organic decorative render	<b>CREPILOR</b> Pages 80/81	-	-	CRÉPILOR T	CREPILOR TM	CRÉPILOR GT	CREPILOR GF
Organic-mineral decorative render	<b>CREPILANE</b> Pages 82/83	-	-	CRÉPILANE T	CREPILANE TM	-	-
Mineral coating	<b>LITHOCOLOR</b> Pages 84/85	-	-	LITHOCOLOR T	-	-	LITHOCOLOR F
Decorative organic-mineral render	<b>CRÉALANE T</b> Pages 88/89	-	CRÉALANE T	-	-	-	-
Decorative organic-mineral render	<b>CRÉALANE MODELABLE</b> Pages 90/91	CRÉALANE MODELABLE	-	-	-	-	-

Decorative renders **CREPILOR**, **CRÉPILANE** and **LITHOCOLOR** are:

- available in the 680 "Decorative render / Paint" colour chart colours
- for use as a finish for exterior thermal insulation systems **RHÉA 400**, **RHÉATHERM 600**, **RHEATHERM 600 LR**, **RHEATHERM 600 MOB** (only for the 465 colours with a solar absorption coefficient < 0.7)

Decorative renders **CRÉALANE T** and **CREALANE MODELABLE** are:

- available in 611 colours
- for use as a finish for exterior thermal insulation systems **RHÉATHERM 600** and **RHEATHERM 600 LR** (colours with a solar absorption coefficient < 0.7)

# SELECTION GUIDES

## EXTERNAL THERMAL INSULATION SYSTEMS (ETICS)

### RHÉATHERM 600

RHÉAMIX MONO thin hydraulic render for EPS insulation

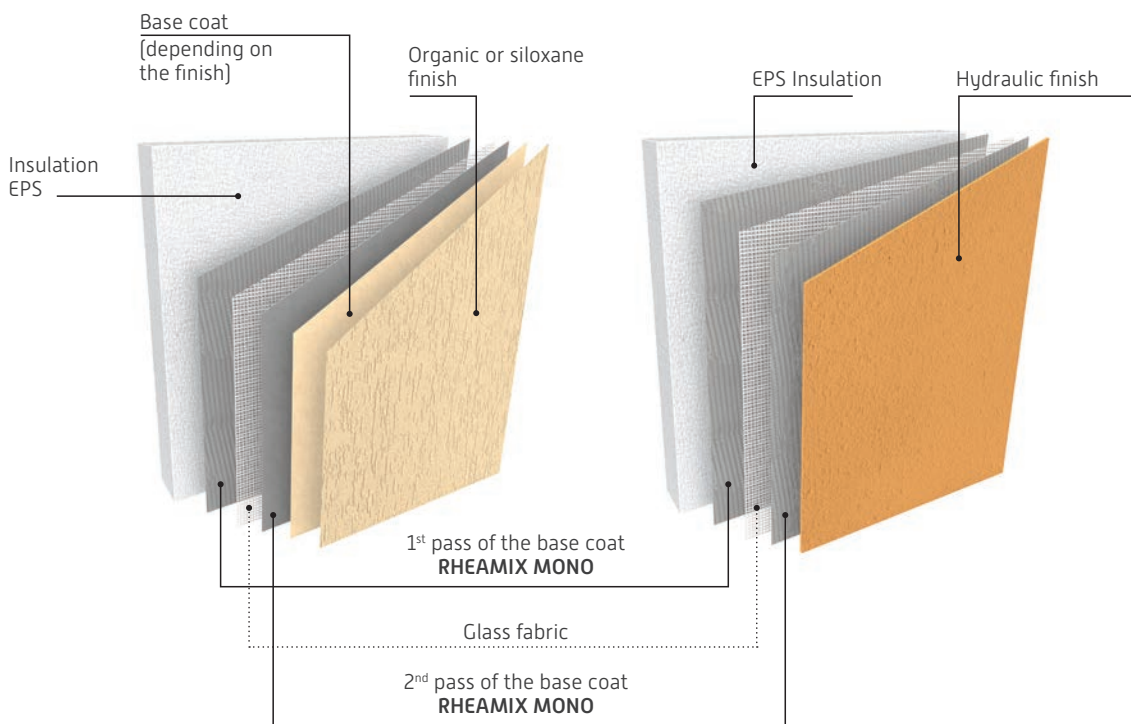

- Manual or machine application
- Organic, siloxane or hydraulic finish
- New and renovation
- Fire protection using rock wool bands

**European Technical Assessments:**

valid

**Technical Application Document:**

valid

**European fire classification report:**

valid

## RHEATHERM 600 LR

RHÉAMIX MONO thin hydraulic render on Rockwool insulation

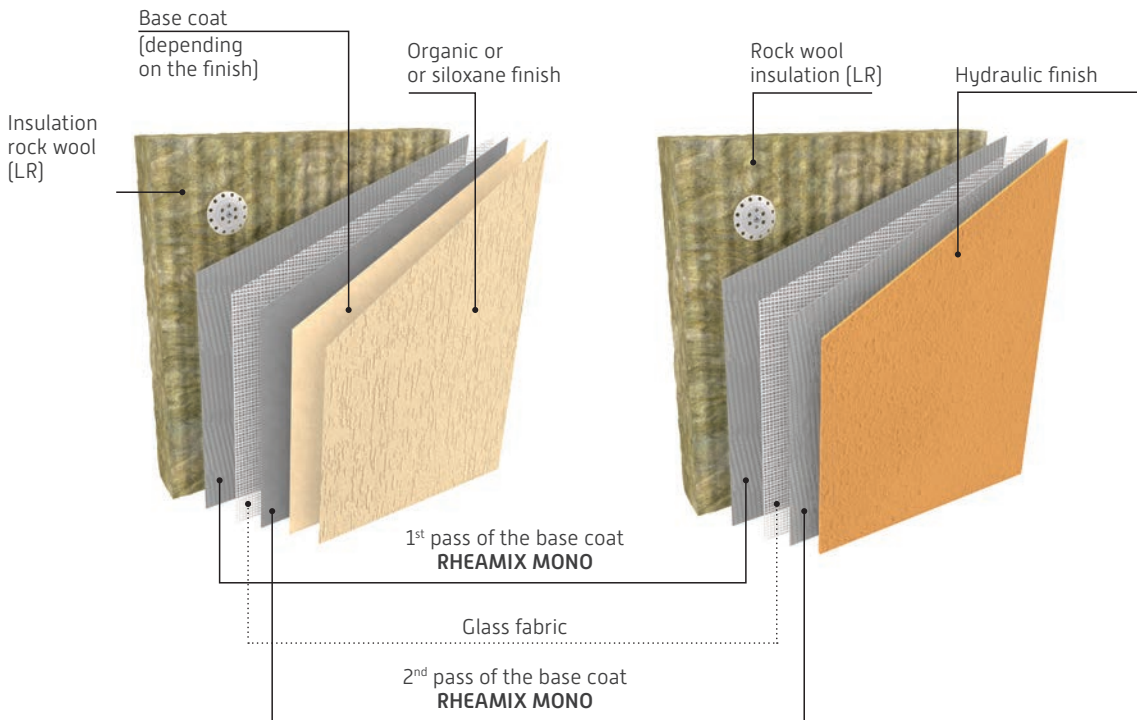

- Manual or machine application
- Organic, siloxane or hydraulic finish
- New and renovation

**European Technical Assessments:**  
valid

**Technical Application Document:**  
valid

**European fire classification report:**  
valid

# SELECTION GUIDES

## EXTERNAL THERMAL INSULATION SYSTEMS (ETICS)

### RHEATHERM 600 MOB

RHÉAMIX MONO thin hydraulic render on EPS insulation for wood-frame constructions

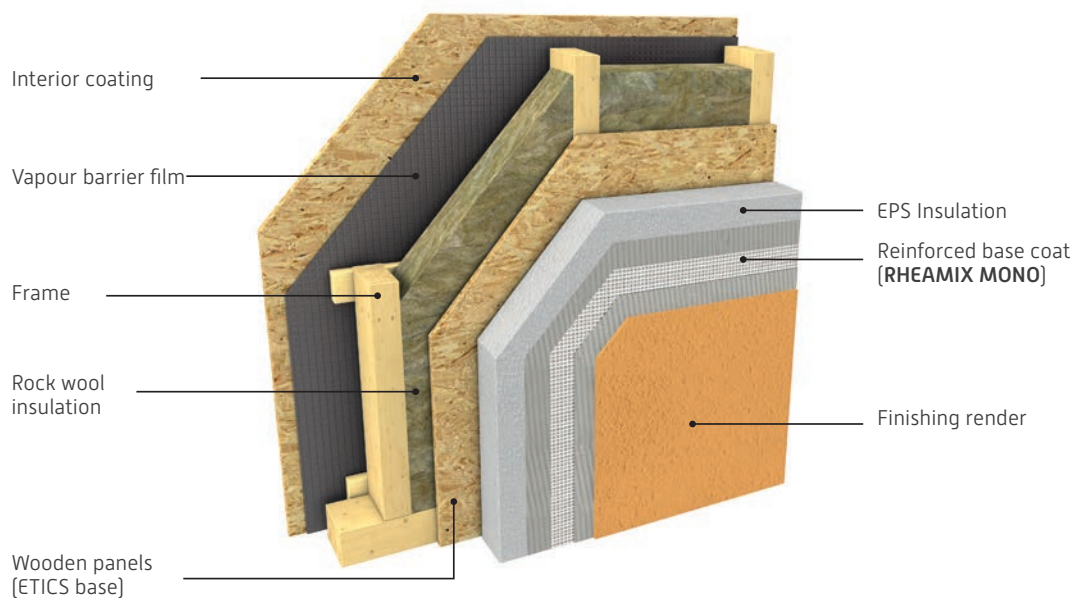

- Manual or machine application
- Organic, siloxane or hydraulic finish
- New and renovation

**Technical Application Document:**  
valid

## RHÉA 400

RHÉAPÂTE PE thin organic render on EPS insulation

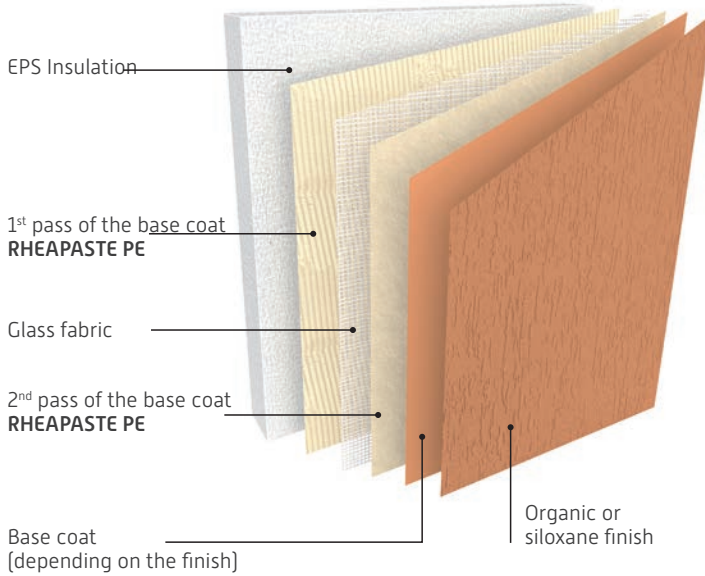

- Manual application
- Organic or siloxane finish
- New build or refurbishment

**European Technical Assessments:**  
valid

**Technical Application Document:**  
valid

**European fire classification report:**  
valid

## RHÉATHERM 500

RHEAJET thick hydraulic render on EPS insulation

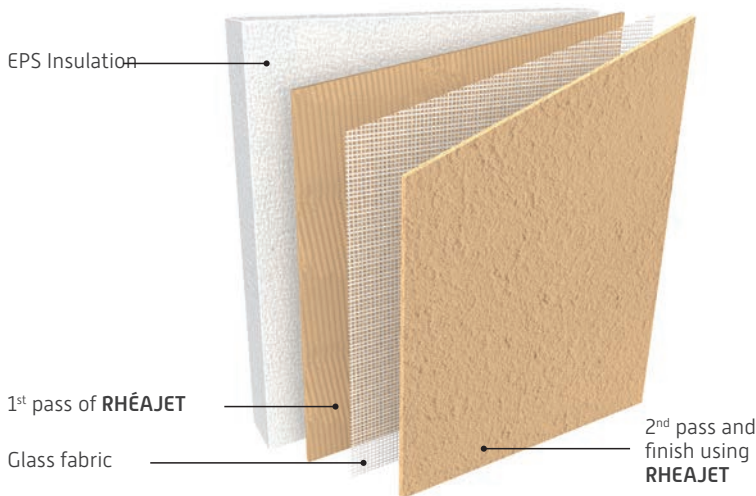

- Application in 2 passes using a spraying machine
- 3-in-1 base coat: bonding or blocking, base and finish coat
- Traditional hydraulic finish Rough or Scratched
- New build or refurbishment

**European Technical Assessments:**  
valid

**Technical Application Document:**  
valid

**European fire classification report:**  
valid